

**PLAN SHOWING THE PROPOSED HOUSE FOR Tmt. INDIRASENA IN PLOT NO. 7 IN S. NO. 616/1 OF POONAMALLEE TOWN PANCHAYAT, SRI PERUBUDUR TALUK**

SCALE 1" = 8 FT  
[1:100]

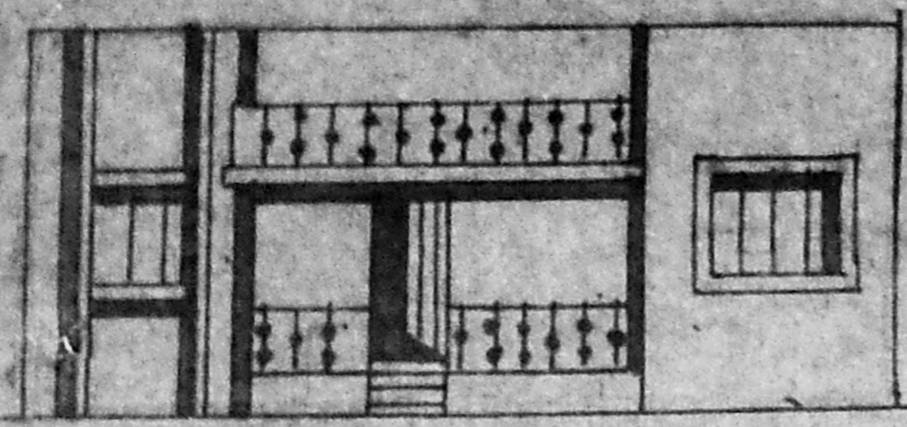

**ELEVATION**

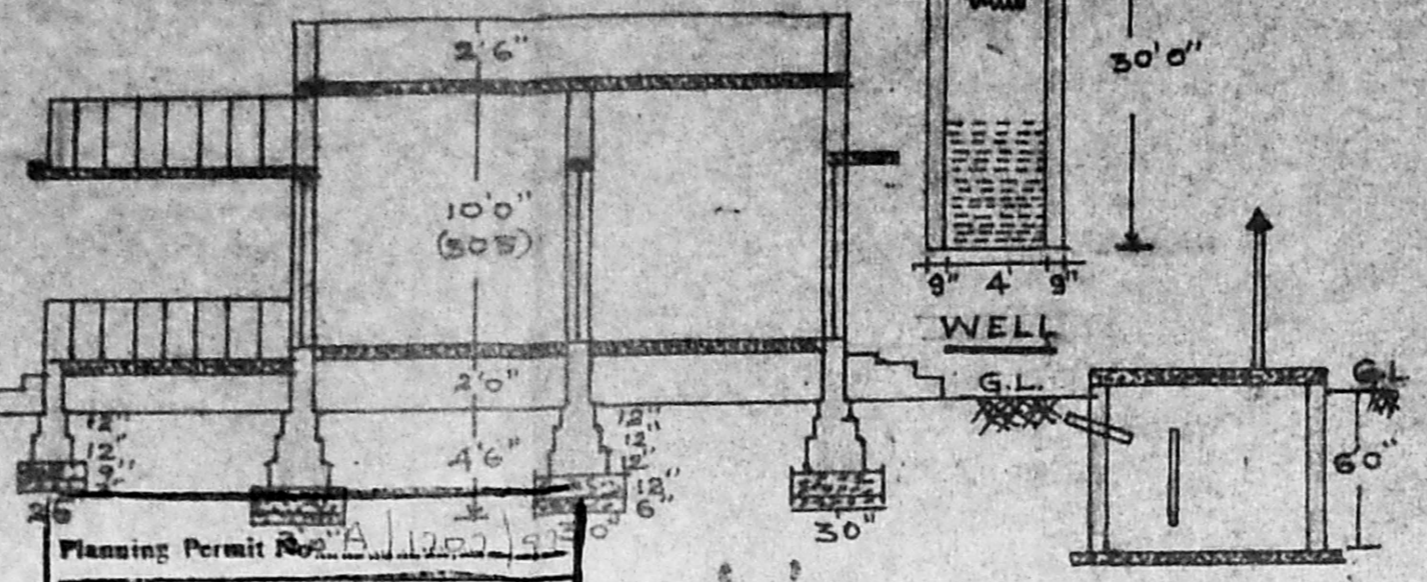

Planning Permit No. A/1207/92

**APPROVED**  
SUBJECT TO THE CONDITIONS IN THIS OFFICE LETTER.  
No. A/1910/92 Dtd. 11-11-92  
FOR MEMBER SECRETARY  
MADRAS METROPOLITAN  
DEVELOPMENT AUTHORITY  
MADRAS - 600 008

KESAVAPILLAI PLOT APPROVED IN MMDA  
LT. NO. A/2223/89 DATED 16-12-89

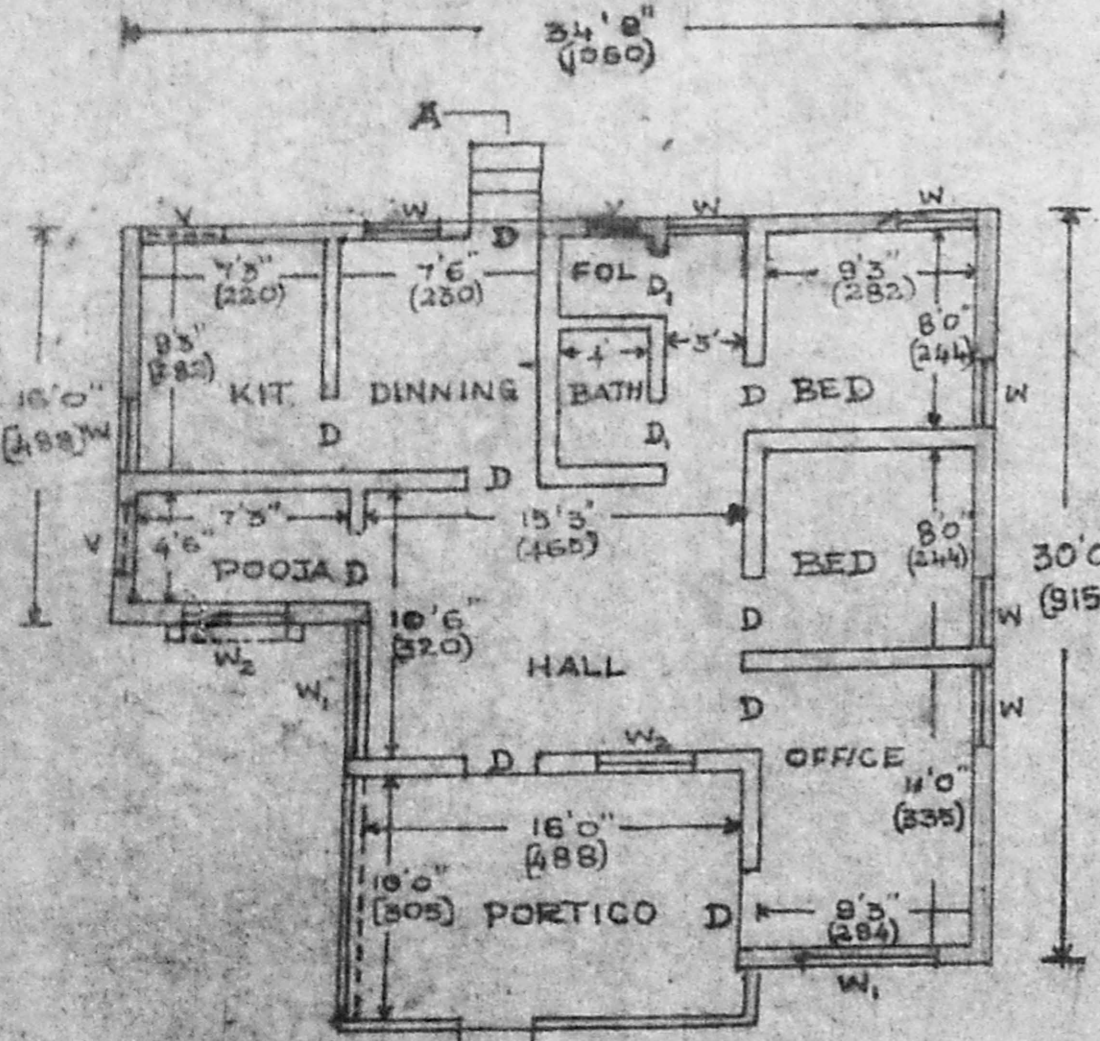

**PLAN**

**SITE PLAN**  
[SCALE 1" = 33 FT]

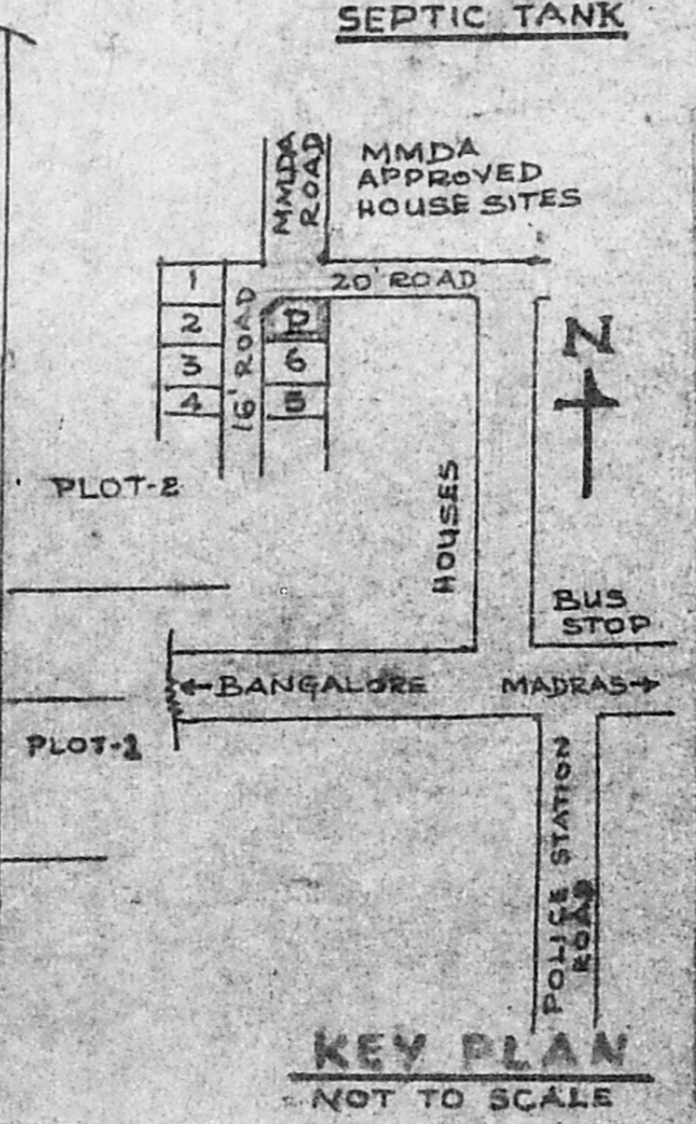

**KEY PLAN**  
NOT TO SCALE

REFERENCE

PLINTH AREA	= 5025 FT OR 74 1/2 M <sup>2</sup>
CARPET AREA	= 6455 FT OR 60 M <sup>2</sup>
SITE AREA	= 24005 FT OR 223 M <sup>2</sup>
D = DOOR OF SIZE	= 3'0" X 7'0"
D <sub>1</sub> = DOOR OF SIZE	= 2'6" X 6'0"
W = WINDOW OF SIZE	= 3'0" X 4'0"
W <sub>1</sub> = WINDOW OF SIZE	= 6'0" X 4'0"
W <sub>2</sub> = WINDOW OF SIZE	= 4'0" X 4'0"
V = VENTILATOR OF SIZE	= 2'6" X 1'6"
= PROPOSED BUILDING	
= PROPOSED PLOT	
H.P = HAND PUMP / WELL 4' DIA	
L = FLUSH OUT LATRINE	
ST = SEPTIC TANK	
B = BATH ROOM	
= ROAD	

SPECIFICATIONS

FOUNDATION CONCRETE IN CC 1:4:8  
BRICK WORK IN CM 1:5, STOCK BRICKS  
ROOFING WITH RCC SLAB 4" THICK IN CC 1:2:4  
FLOORING 4" THICK IN CC 1:4:8  
TOP PLASTERED WITH CM 1:3 3/4" THICK  
PLASTERING WALLS WITH CM 1:4 1/2" THICK  
COLOUR WASHING TWO COATS OVER WHITE WASH COAT  
PAINTING TWO COATS WITH READY MIXED PAINTS.

Phone: 420/30  
ER. V. SRINIVASALU. L.C.E.  
Asst. Executive Engineer (Retd)  
Consulting Civil Engineer  
REGD. No. 270  
CLASS I LICENSED SURVEYOR  
CORPORATION OF MADRAS  
No. 60, Valluvar Road  
ARIMBAKKAM MADRAS-106  
LICENSED SURVEYOR

*M. Indrasena*  
OWNER